

PART OF THE SOUTHEAST QUARTER OF SECTION 24,
TOWNSHIP 18 NORTH, RANGE 17 EAST, W.M.



LEGEND

- SET 5/8" REBAR W/ CAP
- "CRUSE 36815"
- FOUND PIN & CAP
- x - FENCE

LEGAL DESCRIPTIONS

ORIGINAL PARCEL - PART OF AFN 199803130013

PARCEL A

PARCEL A OF THAT CERTAIN SURVEY RECORDED JUNE 10 2010 IN BOOK 37 OF SURVEYS AT PAGE 29 UNDER AUDITOR'S FILE NO. 20100610001 RECORDS OF KITITAS COUNTY, WASHINGTON; BEING A PORTION OF THE SOUTHEAST QUARTER OF SECTION 24, TOWNSHIP 18 NORTH, RANGE 17 EAST, W.M., IN THE COUNTY OF KITITAS, STATE OF WASHINGTON.

NOTES:

1. THIS SURVEY WAS PERFORMED USING A TOPCON GTS SERIES TOTAL STATION AND SURVEY GRADE GPS. ACCURACY COMPLIES WITH THE REQUIREMENTS SPECIFIED IN WAC 332-130-080 AND 090.
2. THIS SURVEY MAY NOT SHOW ALL EASEMENTS OR IMPROVEMENTS WHICH MAY PERTAIN TO THIS PROPERTY.
3. BASIS OF BEARINGS: WASHINGTON STATE PLANE COORDINATE SYSTEM.
4. FOR SECTION SUBDIVISION, CORNER DOCUMENTATION AND ADDITIONAL INFORMATION, SEE BOOK 25 OF SURVEYS, PAGE 64 AND THE SURVEYS REFERENCED THEREON.

AUDITOR'S CERTIFICATE 20100610001

Filed for record this 10TH day of JUNE, 2010, at 2:01 P.M., in Book 37 of Surveys at page(s) 29 at the request of Cruse & Associates.

JERALD V. PETTIT BY: *K. Hernandez*
KITITAS COUNTY AUDITOR

SURVEYOR'S CERTIFICATE

This map correctly represents a survey made by me or under my direction in conformance with the requirements of the Survey Recording Act with the request of EUGENE TOMICH in JUNE of 2010.

Christophe Cruse
CHRISTOPHER C. CRUSE
Professional Land Surveyor
License No. 36815
6/10/2010
DATE



CRUSE & ASSOCIATES
PROFESSIONAL LAND SURVEYORS
217 East Fourth Street P.O. Box 959
Ellensburg, WA 98926 (509) 962-8242
TOMICH PROPERTY

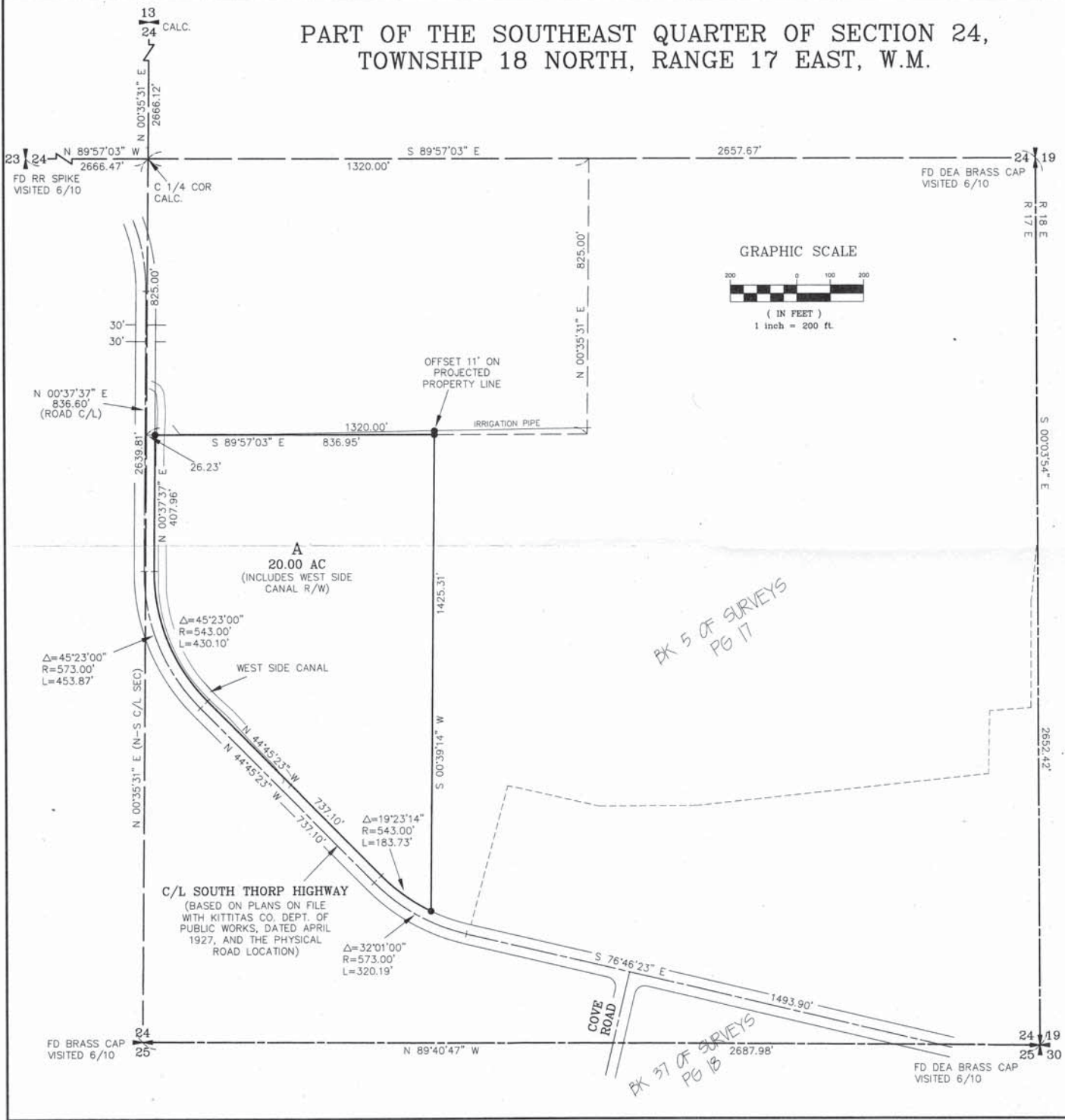
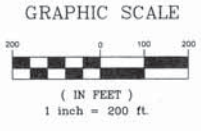

EX 5 OF SURVEYS
PG 17

EX 37 OF SURVEYS
PG 18

	X	
	X	